

The Golden Way is a circular route linked to all radial routes that approach the city from all directions. The route is 11 kilometres (7 miles) long and is well marked in both directions by the Golden Way logo and direction arrows. The Golden Way provides good cycling options from the suburbs of Salisbury to the city centre for commuters and to the National Cycle Network, National Byway and Wiltshire Cycleway Routes, for those wishing to head into the countryside. In addition, the route is especially suited to families who want to spend leisure time without going far from home. Families can stop off at playgrounds, somewhere to eat and drink, whilst enjoying and appreciating the local scenery.

Places Served by the Golden Way

These are the places that can be reached by bike using this route from Castle Hill, Paul's Dene, Bishop-down, Laverstock, Milford Hill and the City Centre.

- Schools • Colleges •
- Theatres • Places of Interest •
- Major Stores • Shops •

- ★ Salisbury College ★ St Mark's School ★
- Wyvern College ★ St Joseph's RC School
- ★ Bishop Wordsworth's School ★
- ★ St Edmund's Girls School ★
- South Wilts Grammar School ★ Exeter House School
- ★ Leaden Hall School ★ Leehurst Swan School ★
- ★ Salisbury Library ★ City Centre ★
- Old Sarum ★ Cathedral Close ★ Salisbury Cathedral
- Salisbury Playhouse ★ City Hall ★ Studio Theatre
- ★ Avon Valley Nature Reserve ★
- ★ High Street ★
- ★ Southampton Road Businesses & Stores ★
- ★ City Centre Shopping Centres ★
- ★ Five Rivers Leisure Centre ★
- Strikers Bowling Centre ★ Hudsons Field
- ★ Churchill Gardens ★ Elizabeth Gardens ★

Follow the Golden Way
A guide for all the family

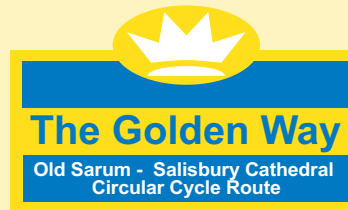
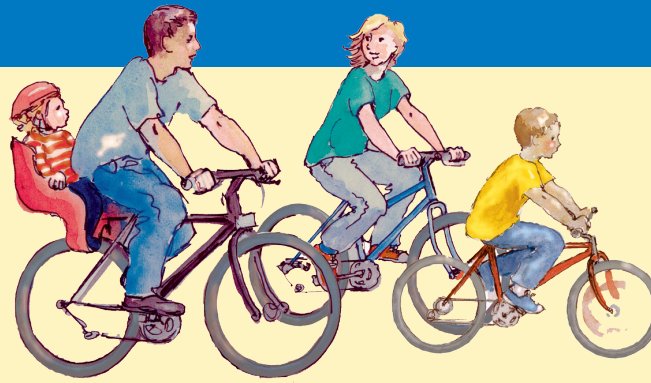

The Golden Way is easy to follow using this map or the Salisbury and Wilton Cycle Map which is available from local Tourist Information Centres. The route is well signposted in both directions using arrows and the Golden Way logo.



COGS cannot accept liability for individual riders' safety. It is each rider's responsibility to follow advice from the Highway Code at all times. Produced by COGS in partnership with Salisbury City Council

The Salisbury Golden Way

Cycle Map



Improve your health
Save money & beat congestion
Great fun for all the family



OTHER CYCLE ROUTES FROM OLD SARUM

National Byway Cycle Route to Shaftesbury
 Wiltshire Cycleway around Wiltshire
 Woodford Valley Route to Stonehenge
 Heale Garden

OLD SARUM



NCN 45 to Swindon
 Stratford Road
 to
 Woodford
 Valley

The Portway

Hathaway Close
 Allotments
 Five Rivers
 Leisure Centre
 Avon Valley
 Nature Reserve

Hudsons Field
 Caravan and
 Campsite
 Stratford Rd
 School

LINK to
 St Pauls School
 and Devizes Rd

Ashley Road
 Open Space

Butts Road

Churchill Way West

Railway

Central Car Park

Coach Station

Castle Street

Avon Approach

The Maltings

Fisherton Street

High Street

New Street

Crane Street

Gardens,
 Town Path

across Harnham Water Meadows,
 and Wilton.

NCN 24 to Wilton,
 Warminster & Bath

THE CATHEDRAL CLOSE

Salisbury Museum

Military Museum

LINK

LINK

to The Beehive **P+R**
 The Football Stadium
 Old Sarum Airfield

LINK

to Ford and Hurdcott
 National Byway Cycle
 Route to Winchester

Sarum View
 open space and
 views over the city

LINK

to Pauls Dene

St Marks and
 Exeter House
 Schools

St Marks Avenue
 Crematorium
 and Cemetery

Denison Rise

Bishopdown
 open space

to Bishopdown and Bishopdown Farm
 Estates, Ford and Hurdcott via Green Lane

LINK

London Rd **P+R**

Railway

Church Rd
LINK
 to Laverstock
 Schools

LAVERSTOCK

Duck Lane

Whitebridge
 Road
 open
 space

Path to
 Downs

Manor Farm Rd

River Rd

Queen
 Manor
 Rd

Shady Bower

Milford Mill Rd

Piggy
 Lane

Southampton Rd

LINK

to STORES,
NCN 24
 Mottisfont &
 Southampton

Churchill Gardens
 (East)

Wiltshire Cycleway to the New Forest
 Newbridge Rd. to Brifford,
 Harnham and the Hospital

The Golden Way Old Sarum - Salisbury Cathedral Circular Cycle Route

KEY			
	Traffic Free		Shops
	On Road		Place to Eat
	Park & Ride		Activity Area
	Walking		Light Refreshments
	NCN National Cycle Network		Toilets
	Viewpoint		Gym
	Playground		Museum / Historic Houses
	Riverside		Nature Reserve
	Swimming		Skate Boarding

